



TREE DISPOSITION LEGEND	
SYMBOL	DESCRIPTION
	EXISTING TREE / PALM TO REMAIN (NO SYMBOL) TO BE PROTECTED DURING CONSTRUCTION
	EXISTING TREE / PALM TO RELOCATE. REFER TO LANDSCAPE PLAN FOR NEW LOCATION
	EXISTING TREE / PALM TO REMOVE. REMOVE ALL CAT 1 INVASIVE EXOTICS. (EX: BRAZ, PEPPER)
<div style="border: 1px solid black; padding: 2px; display: inline-block;">XXX-xx</div>	EXISTING TREE / PALM NUMBER. REFER TO TREE DISPOSITION TABLE

FENCE SHALL BE LOCATED MIN. 1' BEYOND CANOPY DRIP LINE PROJECTION. MORE PROTECTION MAY BE DEEMED NECESSARY FOR LARGE SPECIMEN TREES PER ARBORIST / LANDSCAPE INSPECTOR DIRECTION

1' MIN

DRIP LINE

10' MAX (TYP)

4' MIN

2' MIN

EXISTING TREE OR PALM TO REMAIN (PROTECTED DURING CONSTRUCTION)

2" X 4" P.T. OR TERMITE TREATED WOOD POSTS AND FRAME EXTEND 2' MINIMUM BELOW GRADE

ORANGE, UV RESISTANT HIGH TENSILE STRENGTH POLYETHYLENE LAMINAR BARRICADE FENCE

MAINTAIN POSTS VERTICAL IF TERRAIN IS SLOPED

90°

EXISTING GRADE MEETING ROOT COLLAR TO BE PRESERVED

POSTS TO BE DRIVEN INTO GROUND AVOIDING PRIMARY HORIZONTAL ROOTS

OVERALL DIMENSION TO PROTECT ROOT ZONE

EXISTING ROOT ZONE TO BE PROTECTED

NO VEHICULAR TRAFFIC OR CONSTRUCTION STORAGE WITHIN PROTECTED AREA

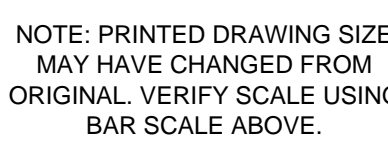

**PRELIMINARY PLAN  
NOT FOR CONSTRUCTION**  
THESE PLANS ARE NOT FULLY PERMITTED  
AND ARE SUBJECT TO REVISIONS MADE  
DURING THE PERMITTING PROCESS.  
RESPONSIBILITY FOR THE USE OF THESE  
PLANS PRIOR TO OBTAINING PERMITS FROM  
ALL AGENCIES HAVING JURISDICTION OVER  
THE PROJECT WILL FALL SOLELY UPON THE  
USER.

PAUL H. WEINBERG, PLA  
FLORIDA REG. NO. LA6666804  
(FOR THE FIRM)

**JADIAN IOS  
4800 HAMPDEN LANE,  
SUITE 420  
BETHESDA, MD 20184**

**1621 BLOUNT RD  
OUTDOOR STORAGE  
1621 Blount Road  
Pompano Beach FL**

## TREE DISPOSITION PLAN

PROJECT NUMBER	15564.00
-------------------	----------